

Operational Advice Notice

Terminal 2 to Cambridge Building – Safe Walking Route

4th April 2024

ASWorks_OAN_252

Version 1.0

It is the responsibility of all employers to ensure that relevant OANs are brought to the attention of their staff. However, individuals remain responsible for their own actions and those who are in any doubt should consult their Supervisor or Manager.

1. Introduction

This Operational Advice Notice has been written to give all airside users notice of the designated safe walking route for transiting between the Cambridge Building and Terminal 2.

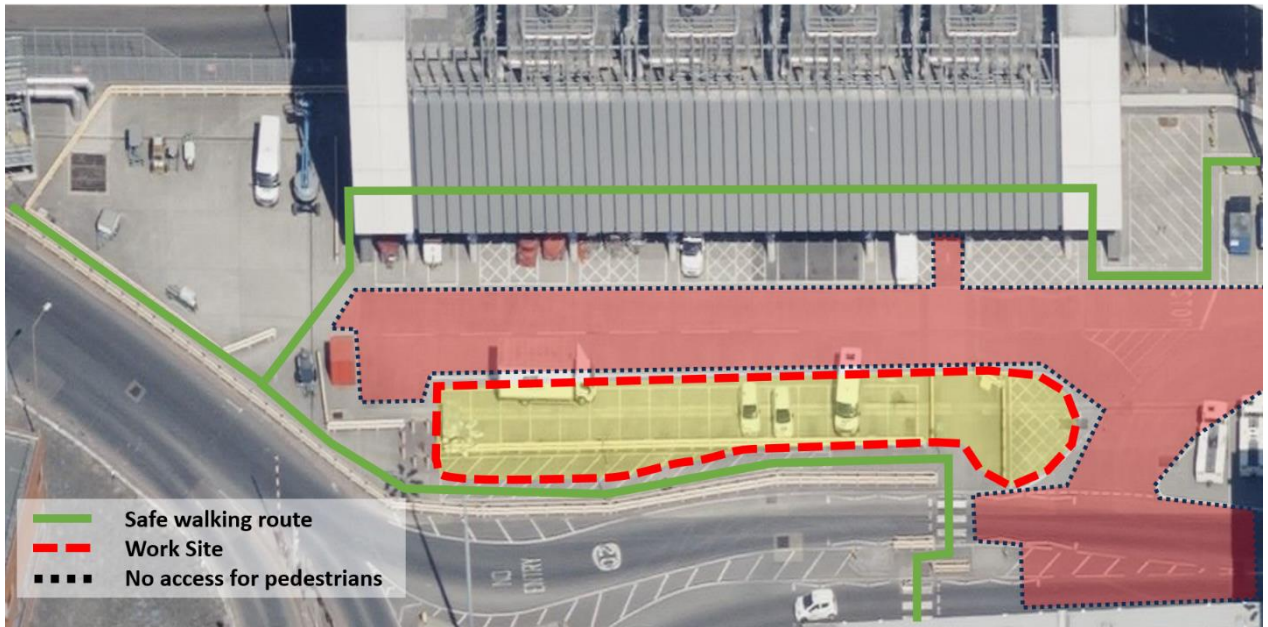

Please follow the designated safe walking route when crossing from Terminal 2 to Cambridge Building, and from Cambridge Building to Terminal 2. The highlighted red filled area is not for pedestrians to transit through. The Safe Walking route will remain the same as shown above after the current construction works have been completed.



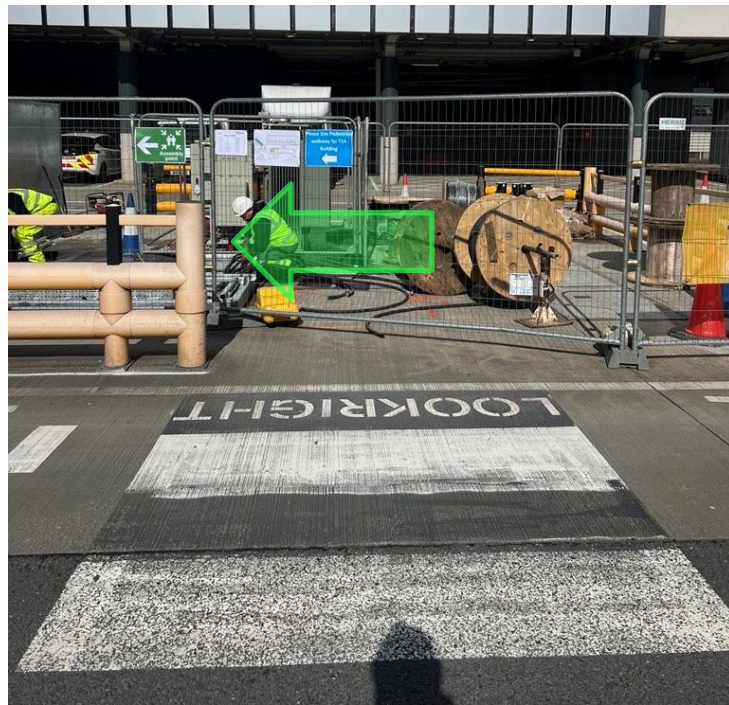



2. Enquiries

Any questions regarding this notice should be directed to the Airfield Control Room or the Airfield Duty Manager airfield.duty.manager@heathrow.com.

